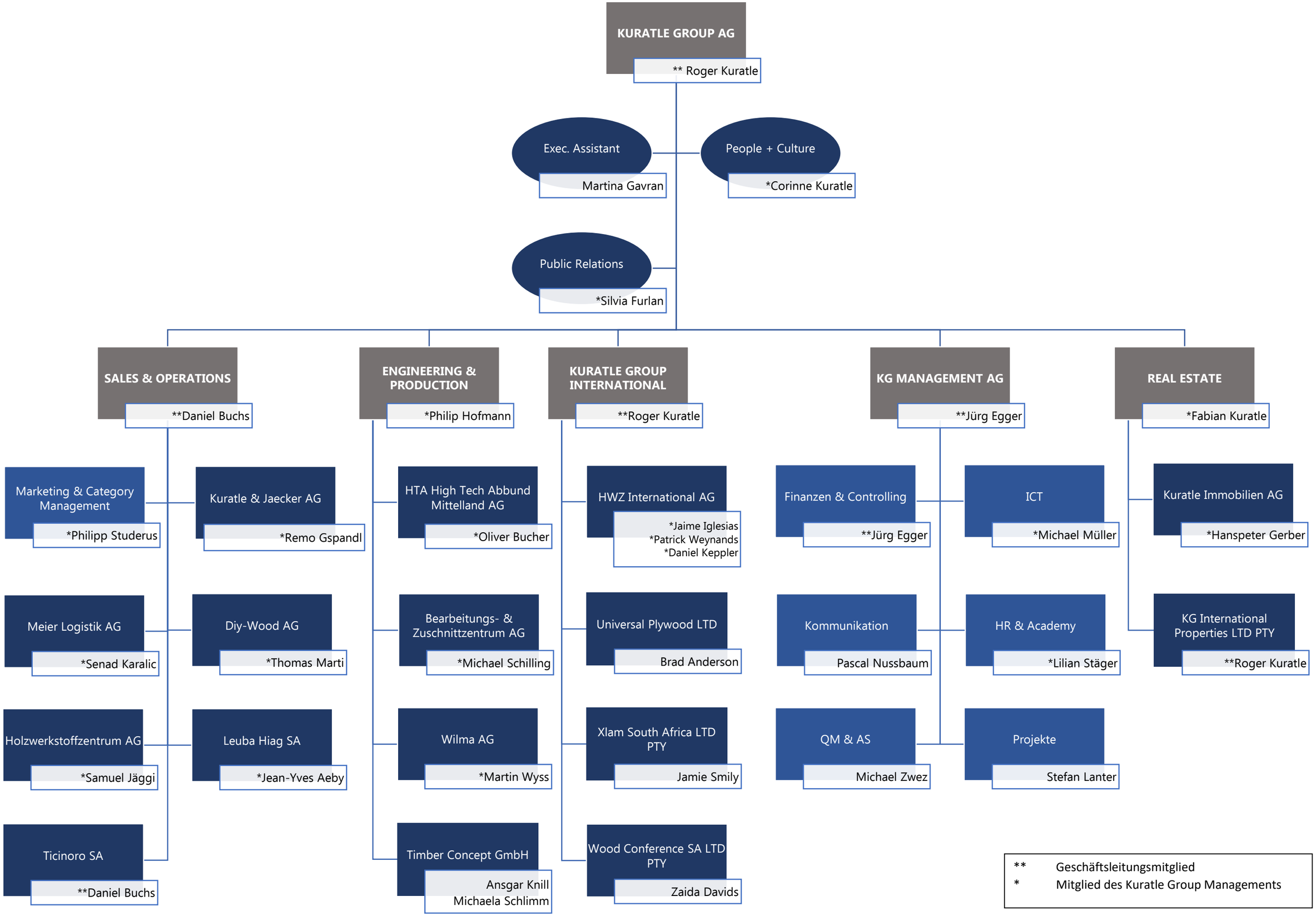
KURATLE GROUP AG
** Roger Kuratle
Exec. Assistant
Martina Gavran
People + Culture
*Corinne Kuratle
Public Relations
*Silvia Furlan
SALES & OPERATIONS
**Daniel Buchs
Marketing & Category Management
*Philipp Studerus
Kuratle & Jaecker AG
*Remo Gspandl
Meier Logistik AG
*Senad Karalic
Diy-Wood AG
*Thomas Marti
Holzwerkstoffzentrum AG
*Samuel Jäggi
Leuba Hiag SA
*Jean-Yves Aeby
Ticinoro SA
**Daniel Buchs
ENGINEERING & PRODUCTION
*Philip Hofmann
HTA High Tech Abbund Mittelland AG
*Oliver Bucher
Bearbeitungs- & Zuschnittzentrum AG
*Michael Schilling
Wilma AG
*Martin Wyss
Timber Concept GmbH
Ansgar Knill
Michaela Schlimm
KURATLE GROUP INTERNATIONAL
**Roger Kuratle
HWZ International AG
*Jaime Iglesias
*Patrick Weynands
*Daniel Keppler
Universal Plywood LTD
Brad Anderson
Xlam South Africa LTD PTY
Jamie Smily
Wood Conference SA LTD PTY
Zaida Davids
KG MANAGEMENT AG
**Jürg Egger
Finanzen & Controlling
**Jürg Egger
Kommunikation
Pascal Nussbaum
QM & AS
Michael Zwez
ICT
*Michael Müller
HR & Academy
*Lilian Stäger
Projekte
Stefan Lanter
REAL ESTATE
*Fabian Kuratle
Kuratle Immobilien AG
*Hanspeter Gerber
KG International Properties LTD PTY
**Roger Kuratle
** Geschäftsleitungsmitglied
* Mitglied des Kuratle Group Managements